Back
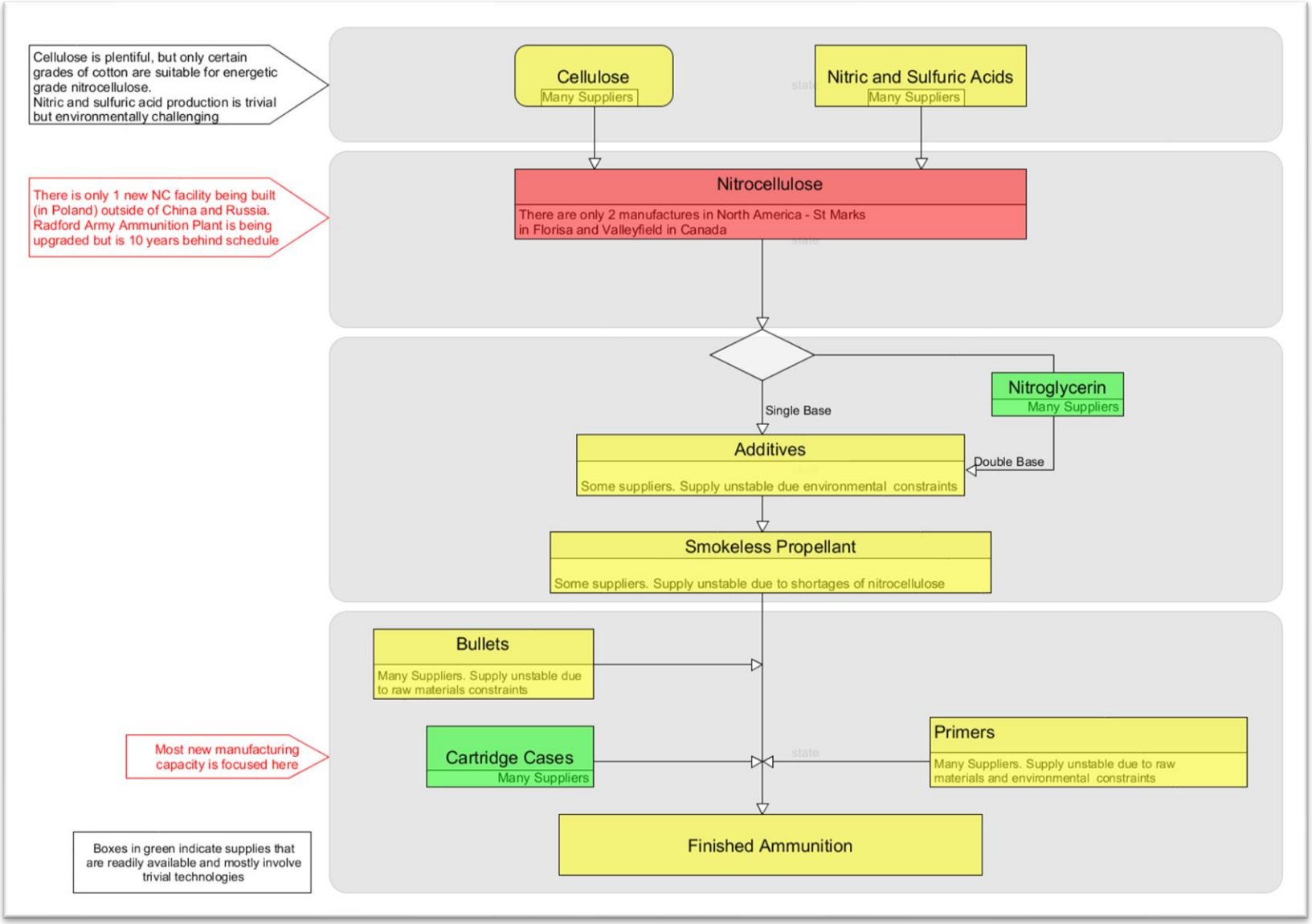
The Bottleneck in the Ammunition Supply Chain